2013 Toyota Avensis Li

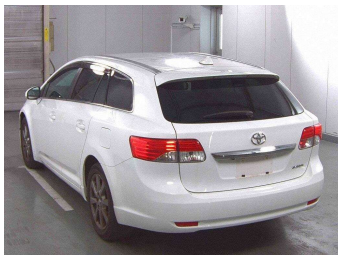

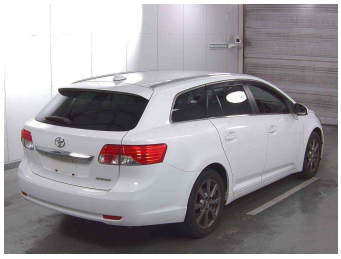

Purchase Price **POA**

Includes GST, Registration & Licensing

Finance may be available on this vehicle. Ask one of our friendly staff for more information.

Gain peace of mind with Mechanical Breakdown Insurance. **Ask us how.**

Top features

- # All our vehicles are...
- 2WD
- 4 wheel ABS disc brake...
- 5 door stationwagon
- 60/40 split fold down...
- A total of 9 SRS inter...
- AA Appraised
- Automatic with tiptron...
- Child seat anchor poin...
- Climate control air co...
- Cruise control
- Drivers knee SRS airba...
- Dual front, side and c...
- Electric Mirrors (Retr...
- Electric windows
- Electronic Stability C...
- Factory alloy wheels
- Factory security syste...

Body Style
5 door, Station Wagon

Odometer
96,202 km

Engine
2000 cc, Timing Chain fuel

Fuel Type
Petrol

Transmission
Automatic, Front Wheel

Wheels
Factory Alloys

VIN
-

Interior
Tan and Charcoal, Part leather

Safety
-

Reg No.
-

Ext Colour
Pearl White

History
-

Seats
5 seats, Part leather/Cloth

CO2 Emissions
-

Energy Economy
-

Stock ID: 4095

EVOLUTION MOTORS
WWW.EVOMOTORS.CO.NZ

Evolution Motors | Phone 06 834 2011 | Email evolutionmotors@xtra.co.nz
12 Kennedy Road, Napier, New Zealand
www.evolutionmotors.co.nz

4.87 | 499 reviews

Vehicle data updated 23 September 2025 13:37